

| ID | Total Slack | Task Name | Resource Names | Duration | Start | Finish | c '13 | | | | | | | 06 Jan '14 | | | 13 Jan '14 | | | 20 Jan '14 | | | | | |
|----|-------------|--|----------------|----------------|-----------------|-----------------|---------------|---|---|---|---|---|---|------------|---|---|------------|---|---|------------|--|--|--|--|--|
| | | | | | | | T | T | S | M | W | F | S | T | T | S | M | W | F | | | | | | |
| 1 | 0 hrs | MV "....." Coating Renewal For Side Ballast Tanks 10.000 m² | | 510 hrs | 01.01.14 | 22.01.14 | [Summary Bar] | | | | | | | | | | | | | | | | | | |
| 2 | 0 hrs | No:1 Port Ballast Tank Coating Plan Chemco - RS500P & RA500M Application In Ballast Tanks (1000 m²) | | 186 hrs | 01.01.14 | 09.01.14 | [Summary Bar] | | | | | | | | | | | | | | | | | | |
| 3 | 0 hrs | No: 1 PS Mud Cleaning | Cleaner[8] | 24 hrs | 01.01.14 | 02.01.14 | [Task Bar] | | | | | | | | | | | | | | | | | | |
| 4 | 0 hrs | No: 1 PS Staging | Crew[5] | 24 hrs | 02.01.14 | 03.01.14 | [Task Bar] | | | | | | | | | | | | | | | | | | |
| 5 | 0 hrs | No: 1 PS Hammering (For heavy rusts) | Cleaner[6] | 24 hrs | 03.01.14 | 04.01.14 | [Task Bar] | | | | | | | | | | | | | | | | | | |
| 6 | 0 hrs | No: 1 PS Waterjetting (750 bar) | Washer[8] | 36 hrs | 03.01.14 | 05.01.14 | [Task Bar] | | | | | | | | | | | | | | | | | | |
| 7 | 324 hrs | No: 1 PS Water transferring from the tank | Crew[3] | 48 hrs | 04.01.14 | 06.01.14 | [Task Bar] | | | | | | | | | | | | | | | | | | |
| 8 | 324 hrs | No: 1 PS First Coat Application (RS 500P) | Painter[6] | 12 hrs | 06.01.14 | 06.01.14 | [Task Bar] | | | | | | | | | | | | | | | | | | |
| 9 | 324 hrs | No: 1 PS Stripe Coat (RS500P) | Painter[6] | 12 hrs | 06.01.14 | 07.01.14 | [Task Bar] | | | | | | | | | | | | | | | | | | |
| 10 | 324 hrs | No: 1 PS Final - Second coat (RA500M) | Painter[6] | 12 hrs | 07.01.14 | 07.01.14 | [Task Bar] | | | | | | | | | | | | | | | | | | |
| 11 | 324 hrs | No: 1 PS Restaging & damaged repairs due to restaging | Crew[5] | 24 hrs | 08.01.14 | 09.01.14 | [Task Bar] | | | | | | | | | | | | | | | | | | |
| 12 | 324 hrs | No: 1 PS Ballasting the Tank | Master | 2 hrs | 09.01.14 | 09.01.14 | [Task Bar] | | | | | | | | | | | | | | | | | | |
| 13 | 12 hrs | No:1 Starboard Ballast Tank Coating Plan Chemco - RS500P & RA500M Application In Ballast Tanks (1000 m²) | | 198 hrs | 02.01.14 | 10.01.14 | [Summary Bar] | | | | | | | | | | | | | | | | | | |
| 14 | 12 hrs | No: 1 STBD Mud Cleaning | Cleaner[8] | 24 hrs | 02.01.14 | 03.01.14 | [Task Bar] | | | | | | | | | | | | | | | | | | |
| 15 | 12 hrs | No: 1 STBD Staging | Crew[5] | 24 hrs | 03.01.14 | 04.01.14 | [Task Bar] | | | | | | | | | | | | | | | | | | |
| 16 | 12 hrs | No: 1 STBD Hammering (For heavy rusts) | Cleaner[6] | 24 hrs | 04.01.14 | 05.01.14 | [Task Bar] | | | | | | | | | | | | | | | | | | |
| 17 | 0 hrs | No: 1 STBD Waterjetting (750 bar) | Washer[8] | 36 hrs | 05.01.14 | 06.01.14 | [Task Bar] | | | | | | | | | | | | | | | | | | |
| 18 | 288 hrs | No: 1 STBD Water transferring from the tank | Crew[3] | 48 hrs | 05.01.14 | 07.01.14 | [Task Bar] | | | | | | | | | | | | | | | | | | |
| 19 | 288 hrs | No: 1 STBD First Coat Application (RS 500P) | Painter[6] | 12 hrs | 07.01.14 | 08.01.14 | [Task Bar] | | | | | | | | | | | | | | | | | | |
| 20 | 288 hrs | No: 1 STBD Stripe Coat (RS500P) | Painter[6] | 12 hrs | 08.01.14 | 08.01.14 | [Task Bar] | | | | | | | | | | | | | | | | | | |
| 21 | 288 hrs | No: 1 STBD Final - Second coat (RA500M) | Painter[6] | 12 hrs | 08.01.14 | 09.01.14 | [Task Bar] | | | | | | | | | | | | | | | | | | |
| 22 | 288 hrs | No: 1 STBD Restaging & damaged repairs due to restaging | Crew[5] | 24 hrs | 09.01.14 | 10.01.14 | [Task Bar] | | | | | | | | | | | | | | | | | | |
| 23 | 288 hrs | No: 1 STBD Ballasting the Tank | Master | 2 hrs | 10.01.14 | 10.01.14 | [Task Bar] | | | | | | | | | | | | | | | | | | |
| 24 | 24 hrs | No:2 Port Ballast Tank Coating Plan Chemco - RS500P & RA500M Application In Ballast Tanks (1000 m²) | | 210 hrs | 03.01.14 | 12.01.14 | [Summary Bar] | | | | | | | | | | | | | | | | | | |
| 25 | 24 hrs | Mud Cleaning | Cleaner[8] | 24 hrs | 03.01.14 | 04.01.14 | [Task Bar] | | | | | | | | | | | | | | | | | | |
| 26 | 24 hrs | Staging | Crew[5] | 24 hrs | 04.01.14 | 05.01.14 | [Task Bar] | | | | | | | | | | | | | | | | | | |
| 27 | 24 hrs | Hammering (For heavy rusts) | Cleaner[6] | 24 hrs | 05.01.14 | 06.01.14 | [Task Bar] | | | | | | | | | | | | | | | | | | |
| 28 | 0 hrs | Waterjetting (750 bar) | Washer[8] | 36 hrs | 06.01.14 | 08.01.14 | [Task Bar] | | | | | | | | | | | | | | | | | | |
| 29 | 252 hrs | Water transferring from the tank | Crew[3] | 48 hrs | 07.01.14 | 09.01.14 | [Task Bar] | | | | | | | | | | | | | | | | | | |
| 30 | 252 hrs | First Coat Application (RS 500P) | Painter[6] | 12 hrs | 09.01.14 | 09.01.14 | [Task Bar] | | | | | | | | | | | | | | | | | | |
| 31 | 252 hrs | Stripe Coat (RS500P) | Painter[6] | 12 hrs | 09.01.14 | 10.01.14 | [Task Bar] | | | | | | | | | | | | | | | | | | |
| 32 | 252 hrs | Final - Second coat (RA500M) | Painter[6] | 12 hrs | 10.01.14 | 10.01.14 | [Task Bar] | | | | | | | | | | | | | | | | | | |
| 33 | 252 hrs | Restaging & damaged repairs due to restaging | Crew[5] | 24 hrs | 11.01.14 | 12.01.14 | [Task Bar] | | | | | | | | | | | | | | | | | | |
| 34 | 252 hrs | Ballasting the Tank | Master | 2 hrs | 12.01.14 | 12.01.14 | [Task Bar] | | | | | | | | | | | | | | | | | | |
| 35 | 36 hrs | No:2 Starboard Ballast Tank Coating Plan Chemco - RS500P & RA500M Application In Ballast Tanks (1000 m²) | | 222 hrs | 04.01.14 | 13.01.14 | [Summary Bar] | | | | | | | | | | | | | | | | | | |
| 36 | 36 hrs | No: 2 STBD Mud Cleaning | Cleaner[8] | 24 hrs | 04.01.14 | 05.01.14 | [Task Bar] | | | | | | | | | | | | | | | | | | |
| 37 | 36 hrs | No: 2 STBD Staging | Crew[5] | 24 hrs | 05.01.14 | 06.01.14 | [Task Bar] | | | | | | | | | | | | | | | | | | |
| 38 | 36 hrs | No: 2 STBD Hammering (For heavy rusts) | Cleaner[6] | 24 hrs | 06.01.14 | 07.01.14 | [Task Bar] | | | | | | | | | | | | | | | | | | |
| 39 | 0 hrs | No: 2 STBD Waterjetting (750 bar) | Washer[8] | 36 hrs | 08.01.14 | 09.01.14 | [Task Bar] | | | | | | | | | | | | | | | | | | |
| 40 | 216 hrs | No: 2 STBD Water transferring from the tank | Crew[3] | 48 hrs | 08.01.14 | 10.01.14 | [Task Bar] | | | | | | | | | | | | | | | | | | |
| 41 | 216 hrs | No: 2 STBD First Coat Application (RS 500P) | Painter[6] | 12 hrs | 10.01.14 | 11.01.14 | [Task Bar] | | | | | | | | | | | | | | | | | | |

| | | | | | | | | | | |
|-------------------------------------|-----------|--|--------------------|--|--------------------|--|-----------------------|--|----------|--|
| Project: msproj11 Date: 07.01.15 | Task | | Project Summary | | Inactive Milestone | | Manual Summary Rollup | | Deadline | |
| | Split | | External Tasks | | Inactive Summary | | Manual Summary | | Progress | |
| | Milestone | | External Milestone | | Manual Task | | Start-only | | | |
| | Summary | | Inactive Task | | Duration-only | | Finish-only | | | |

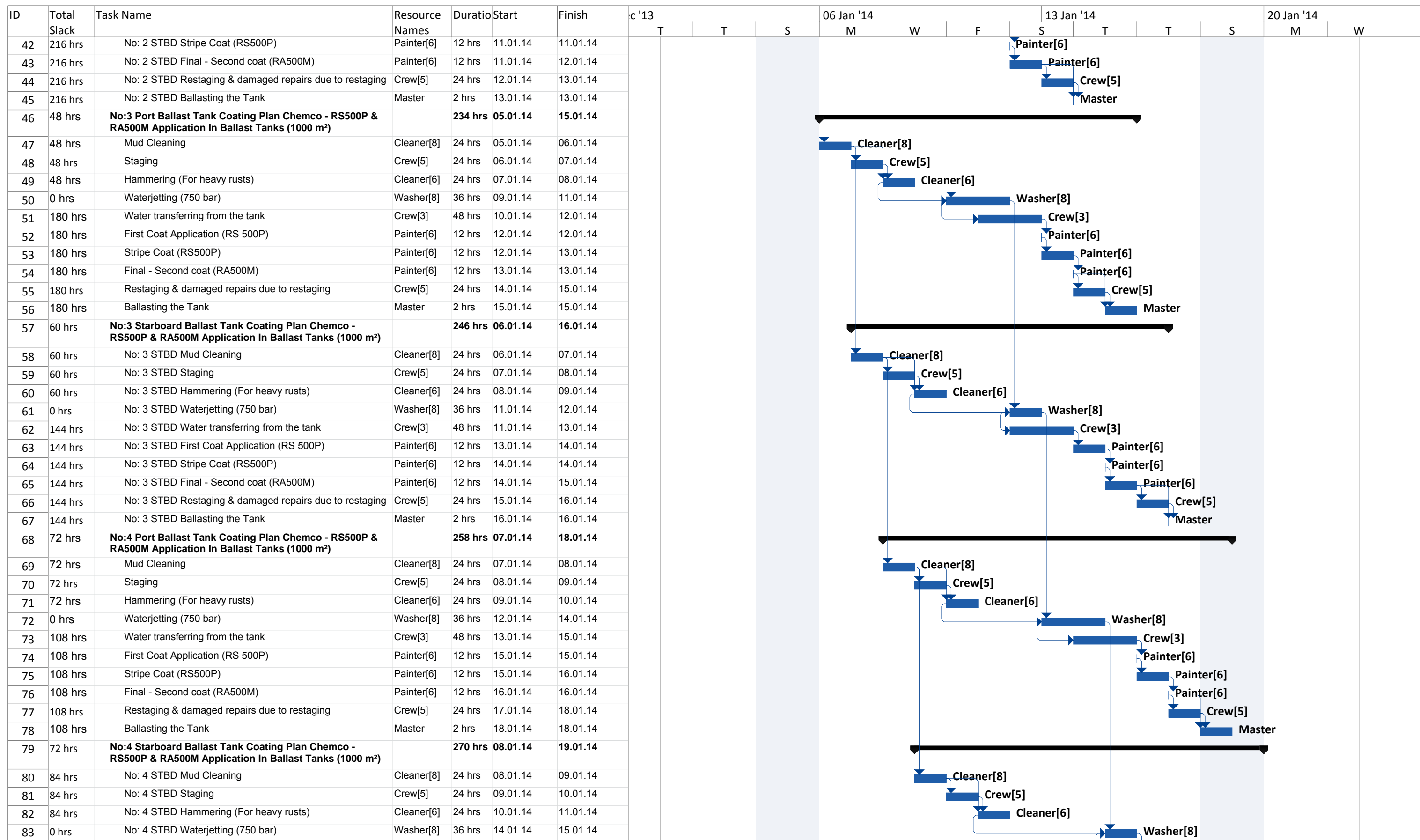

Project: msproj11
Date: 07.01.15

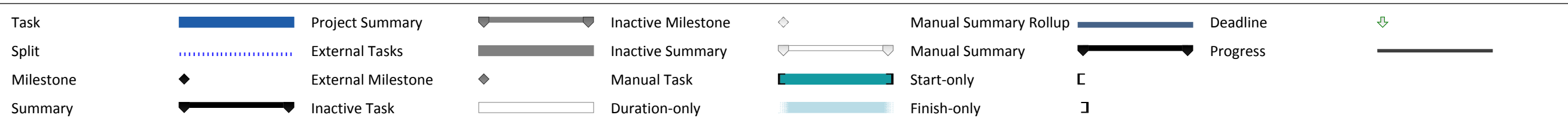

| ID | Total Slack | Task Name | Resource Names | Duration | Start | Finish | c '13 | | | 06 Jan '14 | | | 13 Jan '14 | | | 20 Jan '14 | | |
|-----|-------------|---|----------------|----------------|-----------------|-----------------|-------|---|---|------------|---|---|------------|---|---|------------|---|---|
| | | | | | | | T | T | S | M | W | F | S | T | T | S | M | W |
| 84 | 72 hrs | No: 4 STBD Water transferring from the tank | Crew[3] | 48 hrs | 14.01.14 | 16.01.14 | | | | | | | | | | | | |
| 85 | 72 hrs | No: 4 STBD First Coat Application (RS 500P) | Painter[6] | 12 hrs | 16.01.14 | 17.01.14 | | | | | | | | | | | | |
| 86 | 72 hrs | No: 4 STBD Stripe Coat (RS500P) | Painter[6] | 12 hrs | 17.01.14 | 17.01.14 | | | | | | | | | | | | |
| 87 | 72 hrs | No: 4 STBD Final - Second coat (RA500M) | Painter[6] | 12 hrs | 17.01.14 | 18.01.14 | | | | | | | | | | | | |
| 88 | 72 hrs | No: 4 STBD Restaging & damaged repairs due to restaging | Crew[5] | 24 hrs | 18.01.14 | 19.01.14 | | | | | | | | | | | | |
| 89 | 72 hrs | No: 4 STBD Ballasting the Tank | Master | 2 hrs | 19.01.14 | 19.01.14 | | | | | | | | | | | | |
| 90 | 36 hrs | No:5 Port Ballast Tank Coating Plan Chemco - RS500P & RA500M Application In Ballast Tanks (1000 m²) | | 282 hrs | 09.01.14 | 21.01.14 | | | | | | | | | | | | |
| 91 | 96 hrs | Mud Cleaning | Cleaner[8] | 24 hrs | 09.01.14 | 10.01.14 | | | | | | | | | | | | |
| 92 | 96 hrs | Staging | Crew[5] | 24 hrs | 10.01.14 | 11.01.14 | | | | | | | | | | | | |
| 93 | 96 hrs | Hammering (For heavy rusts) | Cleaner[6] | 24 hrs | 11.01.14 | 12.01.14 | | | | | | | | | | | | |
| 94 | 0 hrs | Waterjetting (750 bar) | Washer[8] | 36 hrs | 15.01.14 | 17.01.14 | | | | | | | | | | | | |
| 95 | 36 hrs | Water transferring from the tank | Crew[3] | 48 hrs | 16.01.14 | 18.01.14 | | | | | | | | | | | | |
| 96 | 36 hrs | First Coat Application (RS 500P) | Painter[6] | 12 hrs | 18.01.14 | 18.01.14 | | | | | | | | | | | | |
| 97 | 36 hrs | Stripe Coat (RS500P) | Painter[6] | 12 hrs | 18.01.14 | 19.01.14 | | | | | | | | | | | | |
| 98 | 36 hrs | Final - Second coat (RA500M) | Painter[6] | 12 hrs | 19.01.14 | 19.01.14 | | | | | | | | | | | | |
| 99 | 36 hrs | Restaging & damaged repairs due to restaging | Crew[5] | 24 hrs | 20.01.14 | 21.01.14 | | | | | | | | | | | | |
| 100 | 36 hrs | Ballasting the Tank | Master | 2 hrs | 21.01.14 | 21.01.14 | | | | | | | | | | | | |
| 101 | 0 hrs | No:5 Starboard Ballast Tank Coating Plan Chemco - RS500P & RA500M Application In Ballast Tanks (1000 m²) | | 294 hrs | 10.01.14 | 22.01.14 | | | | | | | | | | | | |
| 102 | 108 hrs | No: 5 STBD Mud Cleaning | Cleaner[8] | 24 hrs | 10.01.14 | 11.01.14 | | | | | | | | | | | | |
| 103 | 108 hrs | No: 5 STBD Staging | Crew[5] | 24 hrs | 11.01.14 | 12.01.14 | | | | | | | | | | | | |
| 104 | 108 hrs | No: 5 STBD Hammering (For heavy rusts) | Cleaner[6] | 24 hrs | 12.01.14 | 13.01.14 | | | | | | | | | | | | |
| 105 | 0 hrs | No: 5 STBD Waterjetting (750 bar) | Washer[8] | 36 hrs | 17.01.14 | 18.01.14 | | | | | | | | | | | | |
| 106 | 0 hrs | No: 5 STBD Water transferring from the tank | Crew[3] | 48 hrs | 17.01.14 | 19.01.14 | | | | | | | | | | | | |
| 107 | 0 hrs | No: 5 STBD First Coat Application (RS 500P) | Painter[6] | 12 hrs | 19.01.14 | 20.01.14 | | | | | | | | | | | | |
| 108 | 0 hrs | No: 5 STBD Stripe Coat (RS500P) | Painter[6] | 12 hrs | 20.01.14 | 20.01.14 | | | | | | | | | | | | |
| 109 | 0 hrs | No: 5 STBD Final - Second coat (RA500M) | Painter[6] | 12 hrs | 20.01.14 | 21.01.14 | | | | | | | | | | | | |
| 110 | 0 hrs | No: 5 STBD Restaging & damaged repairs due to restaging | Crew[5] | 24 hrs | 21.01.14 | 22.01.14 | | | | | | | | | | | | |
| 111 | 0 hrs | No: 5 STBD Ballasting the Tank | Master | 2 hrs | 22.01.14 | 22.01.14 | | | | | | | | | | | | |

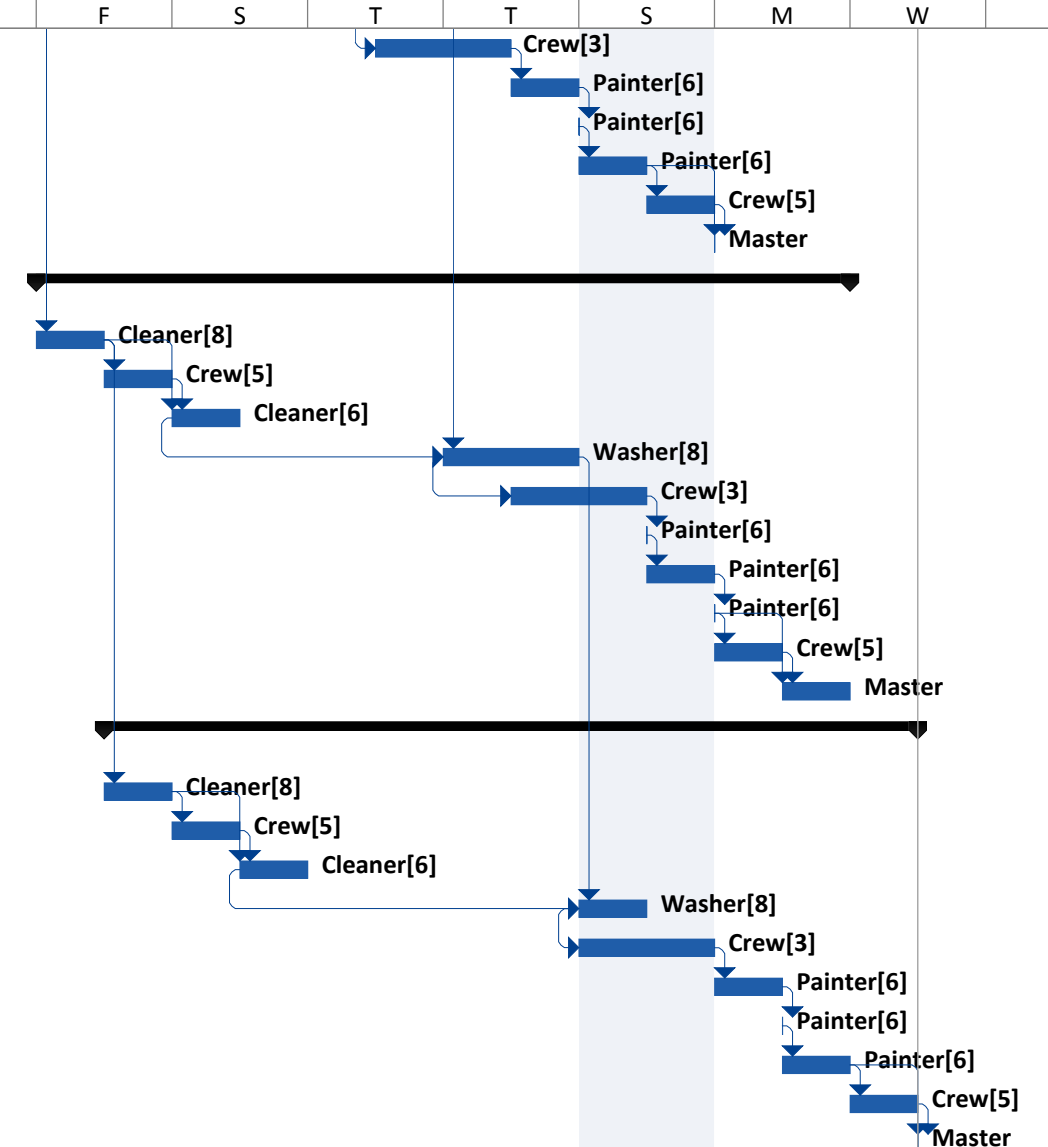

| | | | | | | | | | | |
|-------------------------------------|-----------|--|--------------------|--|--------------------|--|-----------------------|--|----------|--|
| Project: msproj11 Date: 07.01.15 | Task | | Project Summary | | Inactive Milestone | | Manual Summary Rollup | | Deadline | |
| | Split | | External Tasks | | Inactive Summary | | Manual Summary | | Progress | |
| | Milestone | | External Milestone | | Manual Task | | Start-only | | | |
| | Summary | | Inactive Task | | Duration-only | | Finish-only | | | |